



LANDHELGISGÆSLA ÍSLANDS  
ICELANDIC COAST GUARD

# Kortaskrá

Catalogue of Charts *Sjókort, handbækur, sjókortasalar*  
Charts, nautical publications, agents



SJÓMÆLINGAR ÍSLANDS  
Hydrographic Department



# Innihald Contents

	bls./page
Almennar upplýsingar . . . . . General information.....	3
Aðsiglinga- og hafnakort . . . . . Harbour plans and approach charts.....	4
Strandsiglingakort . . . . . Coastal charts .....	6
Yfirsiglingakort . . . . . Transit charts .....	8
Rafræn sjókart . . . . . Electronic Navigational Charts, ENCs .....	9
Ýmis kort . . . . . Miscellaneous charts.....	10
Útgáfur fyrir sjófarendur . . . . . Nautical publications.....	10
Sjókortasalar . . . . . Agents.....	12

Útg./Pub. 15. júní 2022

**Landhelgisgæsla Íslands – Sjómaelínga- og siglíngaöryggisdeild**

*Icelandic Coast Guard – Hydrographic and Maritime Safety Department*

Skógarhlíð 14, 105 Reykjavík

Sími: +354 5452000 Fax: +354 5452001

[sjokort@lhg.is](mailto:sjokort@lhg.is) [www.lhg.is](http://www.lhg.is)

# Almennar upplýsingar General information

## Sjómælingar og sjókortagerð

Landhelgisgæsla Íslands hefur það hlutverk að sjá um sjómælingar og sjókortagerð sbr. lög nr. 52/2006. Verkefnið er nánar útfært í reglugerð nr. 1173/2008.

## Alþjóðleg samstarf

Ísland er aðili að Alþjóða sjómælingastofnuninni, International Hydrographic Organization (IHO). Íslensk sjókort eru gerð samkvæmt stöðlum IHO [www.iho.int](http://www.iho.int)

## Tilkynningar til sjófarenda - leiðrétting sjókorta

Leiðréttingar og breytingar á sjókortum eru birtar í ritinu Tilkynningar til sjófarenda <https://www.lhg.is/starfsemi/sjomaelingasvid/tts/nyjustu-tts/>  
Beiðni um netáskrift sendist á [sjokort@lhg.is](mailto:sjokort@lhg.is)

## Listi yfir Tilkynningar til sjófarenda fyrir sjókort í gildi

Í listanum er að finna upplýsingar um sjókort í gildi og leiðréttingar á þeim.  
<https://www.lhg.is/starfsemi/sjomaelingasvid/tts/uppsafnadar-tilkynningar/>

## Nýjar útgáfur

Ný útgáfa sjókorts er gefin út ef um er að ræða umfangsmeiri breytingar en hægt er að koma til skila í tilkynningum til sjófarenda.

## Tákn og skammstafanir í sjókortum - Kort 1

Kort 1 inniheldur tákn og skammstafanir sem notaðar eru bæði í íslenskum sem og alþjóðlegum sjókortum.

## Sjókortasalar

Íslensk sjókort eru prentuð eftir pöntun (POD) og seld leiðrétt samkvæmt Tilkynningum til sjófarenda. Listi yfir söluaðila í er á blaðsíðu 12.

## Hydrographic surveying and nautical charting

The Icelandic Coast Guard is responsible for hydrographic surveying according to clause 4 of law No. 52/2006. This task is further elaborated in regulation No. 1173/2008.

## International cooperation

Iceland is a member of the International Hydrographic Organization (IHO). Icelandic charts are made according to IHO specifications [www.iho.int](http://www.iho.int)

## Notices to Mariners - Chart correction

Changes and corrections to charts are issued in Notices to Mariners (NMs).  
<https://www.lhg.is/starfsemi/sjomaelingasvid/tts/nyjustu-tts/>  
NMs are sent by email upon request, please contact [sjokort@lhg.is](mailto:sjokort@lhg.is)

## Cumulative list of Notices to Marines for Icelandic Charts

The list shows current edition of each chart and relevant NMs.  
<https://www.lhg.is/starfsemi/sjomaelingasvid/tts/uppsafnadar-tilkynningar/>

## New editions

A new edition of the nautical chart is issued when changes are more extensive than can be promulgated in Notices to Mariners.

## Symbols and abbreviations used on charts - INT 1

INT 1 contains the complete symbols and abbreviations used on international as well as national paper charts of the Icelandic Coast Guard.

## Charts Agents

Icelandic charts are printed on demand (POD), updated according to Notices to Mariners. For list of agents see p. 12.

# Aðsiglinga- og hafnakort Harbour plans and approach charts

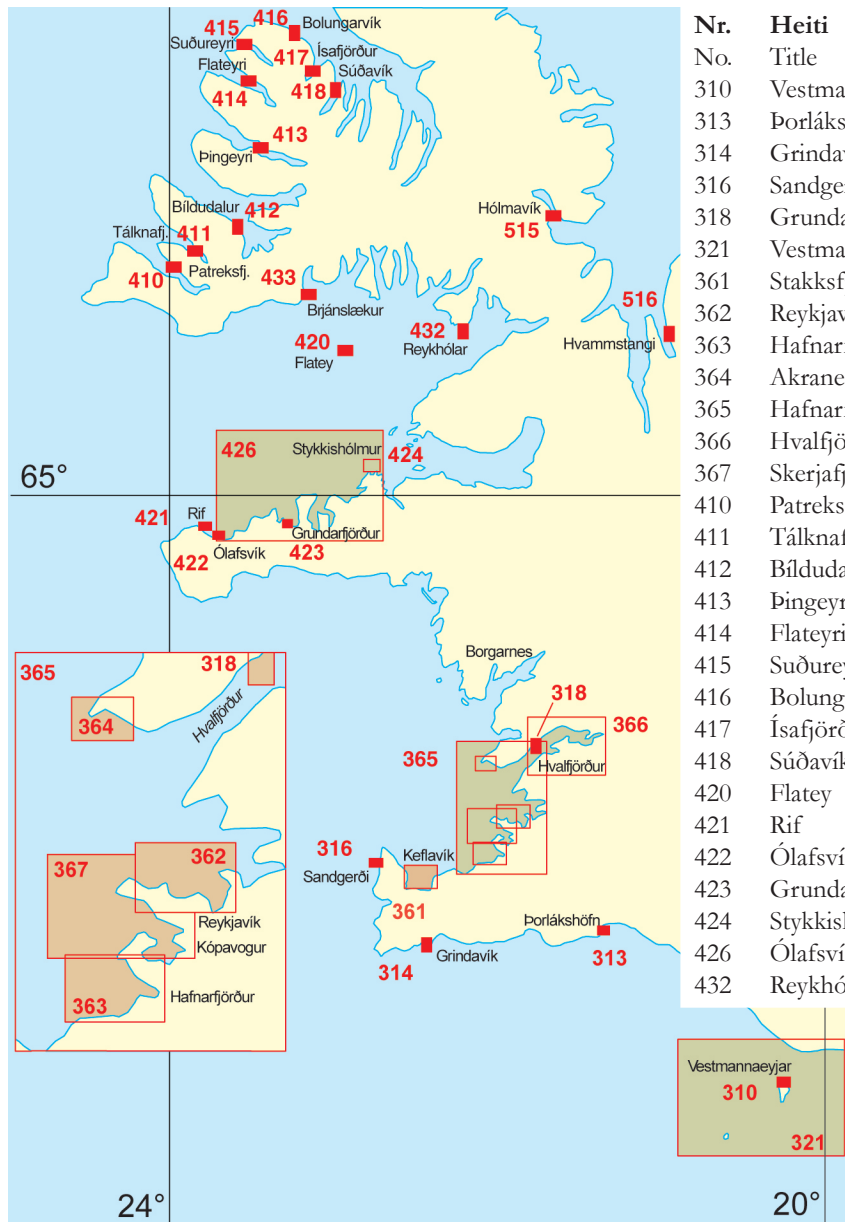

Nr.	Heiti	Viðmiðun	Mælikvarði	Útgáfuár	Ný útgáfa	Endurprentun
No.	Title	Datum	Scale	Pub. year.	New ed.	Reprint
310	Vestmannaeyjar	WGS-84	1 : 10 000	2000	12/2015	
313	Þorlákshöfn	WGS-84	1 : 10 000	2000	03/2020	
314	Grindavík	WGS-84	1 : 10 000	2000	03/2020	
316	Sandgerði	WGS-84	1 : 10 000	2000	03/2021	
318	Grundartangi	WGS-84	1 : 10 000	04/2014		
321	Vestmannaeyjar	WGS-84	1 : 50 000	1977	06/2010	
361	Stakksfjörður (Keflavík, Helguvík)	WGS-84	1 : 10 000	1991	06/2010	
362	Reykjavík (INT 1113)	WGS-84	1 : 10 000	1984	01/2022	
363	Hafnarfjörður (Straumsvík)	WGS-84	1 : 10 000	1988	02/2007	06/2010
364	Akranes	WGS-84	1 : 10 000	1978	18/2018	
365	Hafnarfjörður - Akranes	WGS-84	1 : 40 000	1997	12/2019	
366	Hvalfjörður	WGS-84	1 : 35 000	1979	12/2014	
367	Skerjafjörður	WGS-84	1 : 15 000	1997	11/2008	
410	Patreksfjörður	WGS-84	1 : 10 000	08/2006		
411	Tálknafjörður	WGS-84	1 : 10 000	04/2009		
412	Bíldudalur	WGS-84	1 : 10 000	04/2009		
413	Þingeyri	WGS-84	1 : 10 000	02/2011		
414	Flateyri	WGS-84	1 : 10 000	02/2011		
415	Suðureyri	WGS-84	1 : 10 000	02/2011		
416	Bolungarvík	WGS-84	1 : 10 000	12/2005	03/2022	
417	Ísafjörður	WGS-84	1 : 10 000	02/2001	06/2021	
418	Súðavík	WGS-84	1 : 10 000	02/2011	07/2021	
420	Flatey	WGS-84	1 : 10 000	10/2009		
421	Rif	WGS-84	1 : 10 000	2000	06/2022	
422	Ólafsvík	WGS-84	1 : 10 000	2000	03/2022	
423	Grundarfjörður	WGS-84	1 : 10 000	2003	01/2021	
424	Stykkishólmur	WGS-84	1 : 10 000	06/2010	01/2020	
426	Ólafsvík-Stykkishólmur	WGS-84	1 : 50 000	06/2004	01/2020	
432	Reykhólar	WGS-84	1 : 10 000	06/2021		

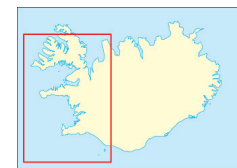

Kort 362

# Aðsiglinga- og hafnakort Harbour plans and approach charts



Kort 534

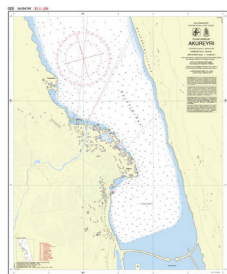

Kort 530

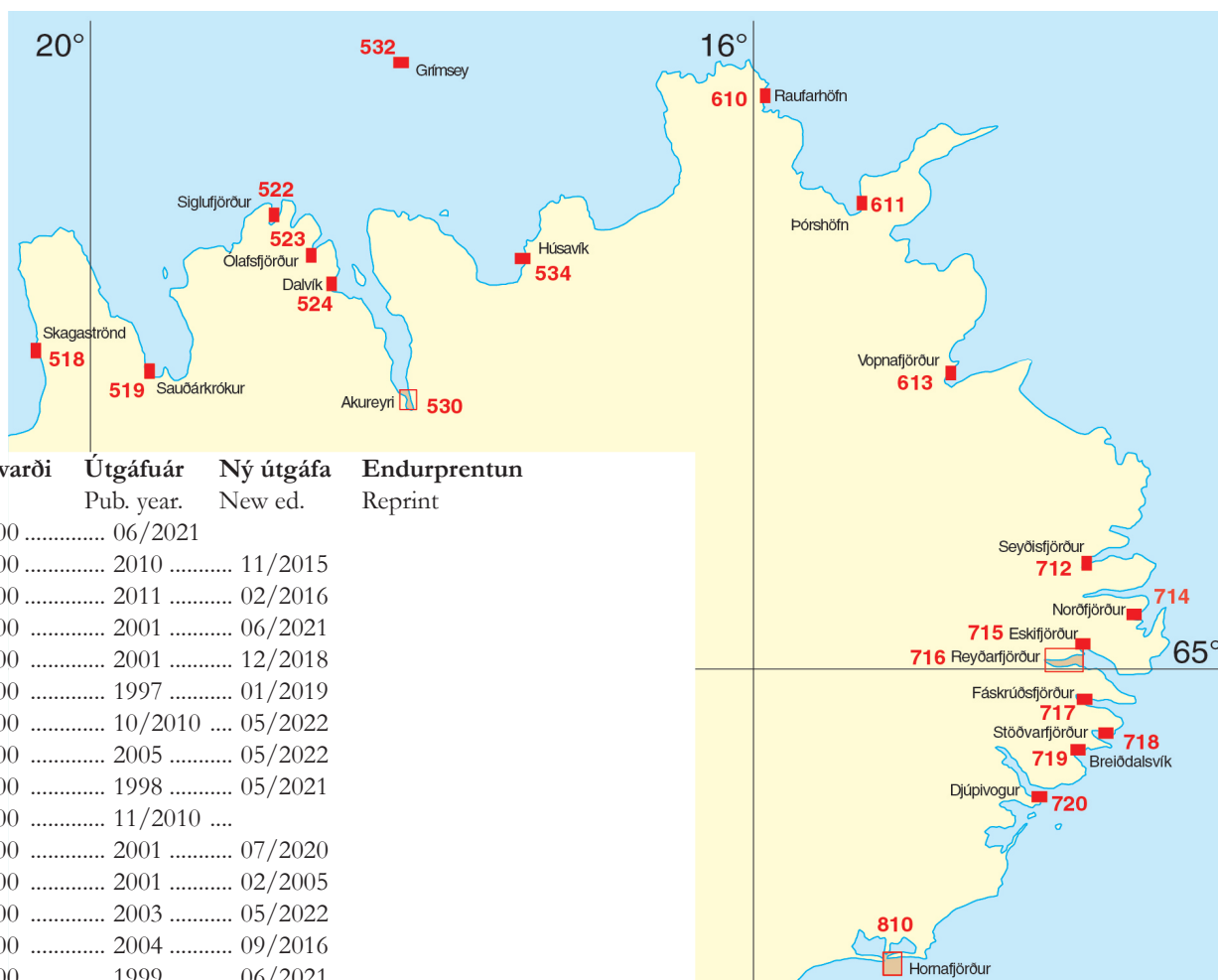

Nr.	Heiti	Viðmiðun	Mælikvarði	Útgáfuár	Ný útgáfa	Endurprentun
No.	Title	Datum	Scale	Pub. year.	New ed.	Reprint
433	Brjánslækur.....	WGS-84	1 : 10 000	06/2021		
515	Hólmavík .....	WGS-84	1 : 10 000	2010	11/2015	
516	Hvammstangi .....	WGS-84	1 : 10 000	2011	02/2016	
518	Skagaströnd.....	WGS-84	1 : 10 000	2001	06/2021	
519	Sauðárkrókur.....	WGS-84	1 : 10 000	2001	12/2018	
522	Siglufjörður .....	WGS-84	1 : 10 000	1997	01/2019	
523	Ólafsfjörður .....	WGS-84	1 : 10 000	10/2010	05/2022	
524	Dalvík .....	WGS-84	1 : 10 000	2005	05/2022	
530	Akureyri (INT 1118) .....	WGS-84	1 : 10 000	1998	05/2021	
532	Grímsey .....	WGS-84	1 : 10 000	11/2010		
534	Húsavík.....	WGS-84	1 : 10 000	2001	07/2020	
610	Raufarhöfn .....	WGS-84	1 : 10 000	2001	02/2005	
611	Þórshöfn.....	WGS-84	1 : 10 000	2003	05/2022	
613	Vopnafjörður .....	WGS-84	1 : 10 000	2004	09/2016	
712	Seyðisfjörður .....	WGS-84	1 : 10 000	1999	06/2021	
714	Norðfjörður .....	WGS-84	1 : 10 000	1999	05/2021	
715	Eskifjörður .....	WGS-84	1 : 10 000	1999	01/2022	
716	Reyðarfjörður .....	WGS-84	1 : 10 000	02/2007	01/2022	
717	Fáskrúðsfjörður .....	WGS-84	1 : 10 000	1997	01/2022	
718	Stöðvarfjörður .....	WGS-84	1 : 10 000	11/2010		
719	Breiðdalsvík.....	WGS-84	1 : 10 000	11/2011		
720	Djúpvogur.....	WGS-84	1 : 10 000	2000	08/2002	
810	Hornafjörður .....	WGS-84	1 : 10 000	1999	07/2021	



## Strandsiglingakort Coastal charts

Nr. No.	Heiti Title	Viðmiðun Datum	Mælikvarði Scale	Útgáfuár Pub. year.	Ný útgáfa New ed.	Endurprentun Reprint
32	Alviðruhamrar - Vestmannaeyjar.....	WGS-84	1 : 100 000	1980	05/2017	
33	Selvogur - Vestmannaeyjar.....	WGS-84	1 : 100 000	1966	10/2015	
35	Fuglasker .....	WGS-84	1 : 100 000	1972	05/2008	
36	Selvogur - Hjörsey (INT 1112) .....	WGS-84	1 : 100 000	1964	10/2016	
37	Hjörsey - Stykishólmur.....	WGS-84	1 : 100 000	06/2004.....	01/2020	
42	Breiðafjörður.....	Reykjavík	1 : 160 000	1946	06/2022	
	Grundarfjörður 1 : 80 000 Röst 1 : 20 000					
43	Öndverðarnes - Tálkni .....	WGS-84	1 : 100 000	06/2011		
44	Norðurflói (Breiðafjörður) .....	Reykjavík	1 : 70 000	1915	06/2004	
46	Ísafjarðardjúp (INT 1114) .....	WGS-84	1 : 100 000	1977	06/2010	06/2014
52	Hornstrandir .....	WGS-84	1 : 100 000	1984	06/2010	
53	Húnaflói .....	WGS-84	1 : 100 000	09/2009		
55	Vatnsnes - Straumnes .....	WGS-84	1 : 100 000	1995	05/2006	11/2007
57	Eyjafjörður (INT 1110) .....	WGS-84	1 : 100 000	1998	06/2003	08/2009
62	Grímsey - Hraunhafnartangi .....	WGS-84	1 : 100 000	1993	06/2010	
63	Rifstangi - Digranes .....	WGS-84	1 : 100 000	1987	05/2009	
72	Digranes - Glettinganes .....	WGS-84	1 : 100 000	12/2008		
73	Glettinganes - Hlaða (INT 1111) .....	WGS-84	1 : 100 000	11/2007.....	04/2011	
74	Hlaða - Stokksnes .....	WGS-84	1 : 100 000	1964	12/2001	11/2005
82	Stokksnes - Ingólfshöfði .....	WGS-84	1 : 100 000	1999	03/2013	



Kort 36

# Strandsiglingakort Coastal charts

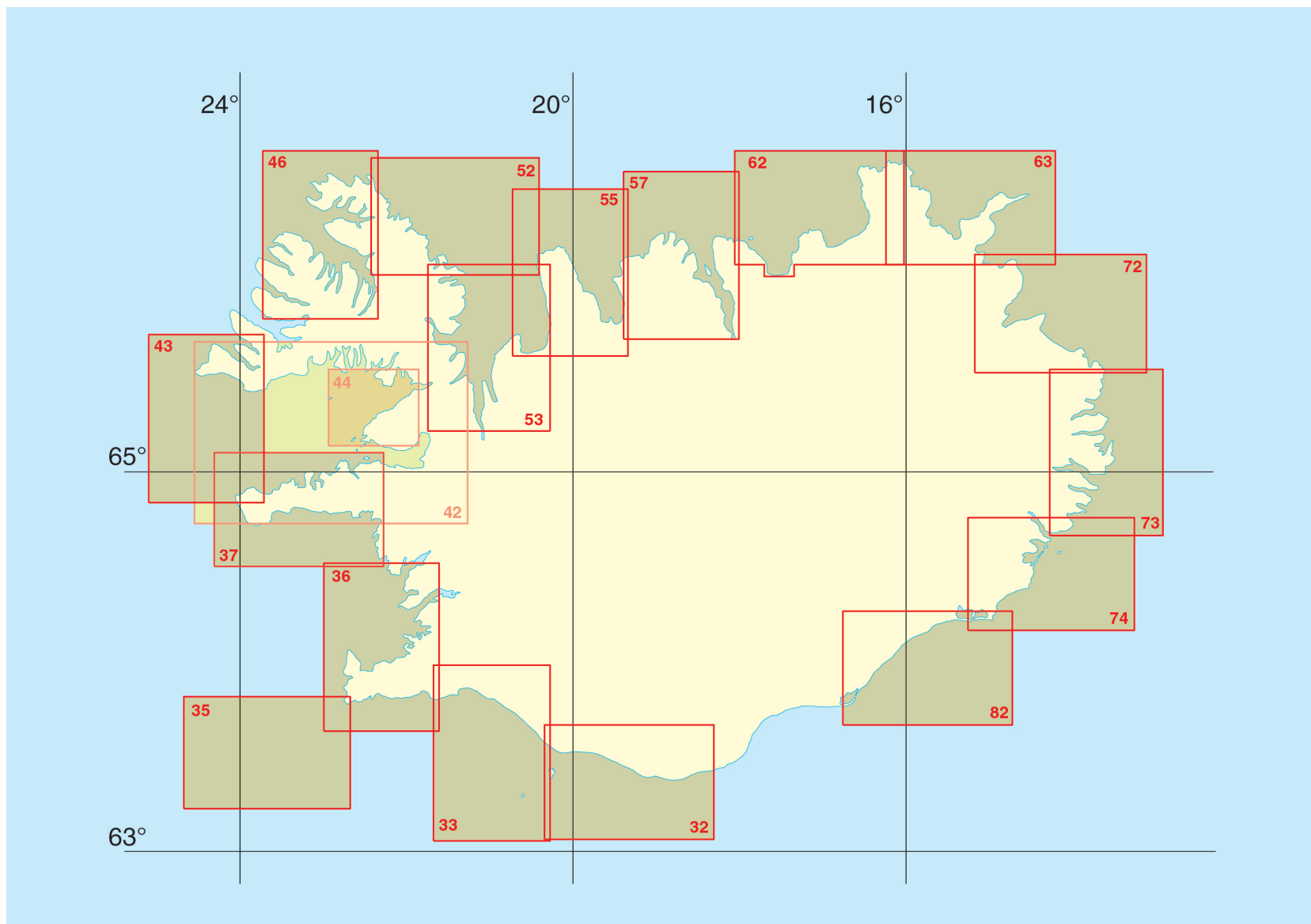

# Yfirsiglingakort Transit charts

Nr.	Heiti	Viðmiðun	Mælikvarði	Útgáfuár	Ný útgáfa	Endurprentað
No.	Title	Datum	Scale	Pub. year.	New ed.	Reprint
10	Ísland - Grænland (INT 112) .....	WGS-84	1 : 3 500 000	12/2011		
15	Ísland - Efnahagslögsagan .....	WGS-84	1 : 2 000 000	12/2011		
21	Ísland (INT 1010) .....	WGS-84	1 : 1 000 000	03/2008		
31	Dyrhólaey - Snæfellsnes (INT 1103) .....	WGS-84	1 : 300 000	1972	01/2020	
41	Vestfirðir (INT 1104) .....	WGS-84	1 : 300 000	1970	03/2014	
51	Horn - Rauðinúpur (INT 1105) .....	WGS-84	1 : 300 000	1981	11/2010	
61	Rauðinúpur - Glettinganes (INT 1100) .....	WGS-84	1 : 300 000	1999	12/2009	
71	Glettinganes - Stokksnes (INT 1101) .....	WGS-84	1 : 300 000	05/2007		
81	Stokksnes - Dyrhólaey (INT 1102) .....	WGS-84	1 : 300 000	2004	12/2015	

Kort 21

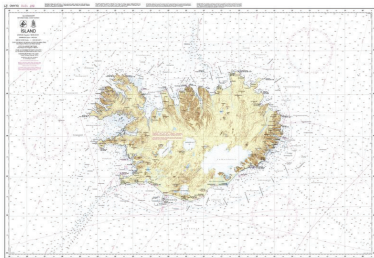

Kort 15

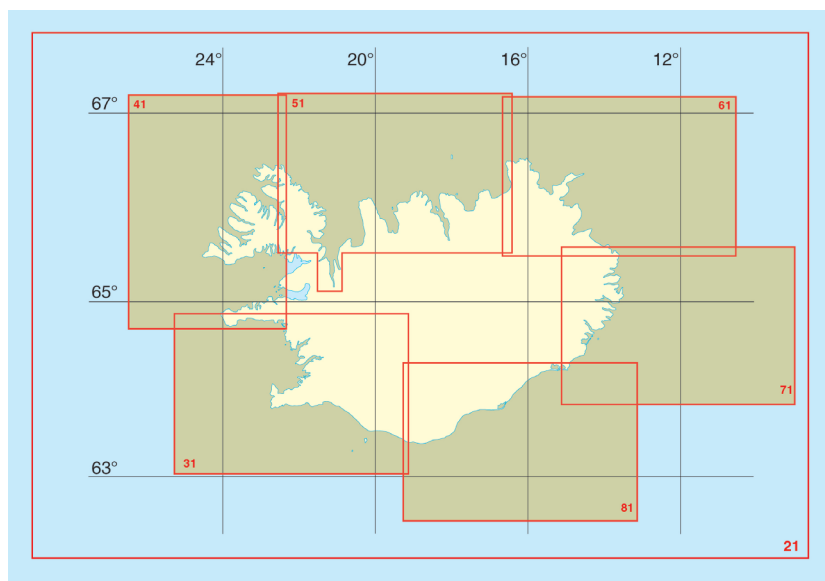
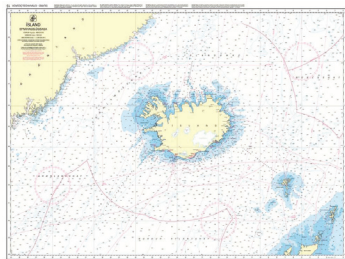

Kort 31

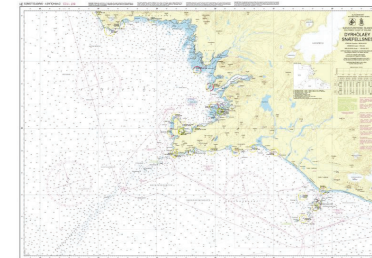

Kort 10

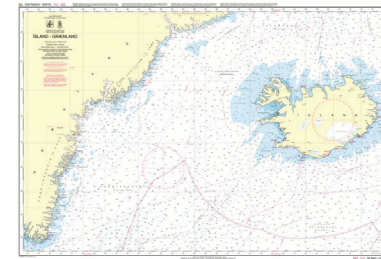



# Rafræn sjókort Electronic Navigational Charts - ENCs

Nær öll prentuð íslensk sjókort eru til á rafrænu formi (ENC). Þeim er dreift í gegnum erlendan dreifingaraðila, IC-ENC ([www.ic-enc.org](http://www.ic-enc.org)). Rafræn sjókort eru vigursjókort sem uppfylla skilyrði Alþjóðasjómælingastofnunarinnar og eru gefin út af opinberri sjómælingastofnun. Yfirlit yfir fáanleg rafræn sjókort má nálgast hér: [www.ic-enc.org/coverage.html](http://www.ic-enc.org/coverage.html)

Iceland is a member of The International Centre for ENCs ([www.ic-enc.org](http://www.ic-enc.org)) and has released almost all its printed charts as Electronic Navigational Charts (ENC). ENCs are official nautical charts produced by national hydrographic organizations. A catalogue showing the coverage of ENCs is accessible at: [www.ic-enc.org/coverage.html](http://www.ic-enc.org/coverage.html)

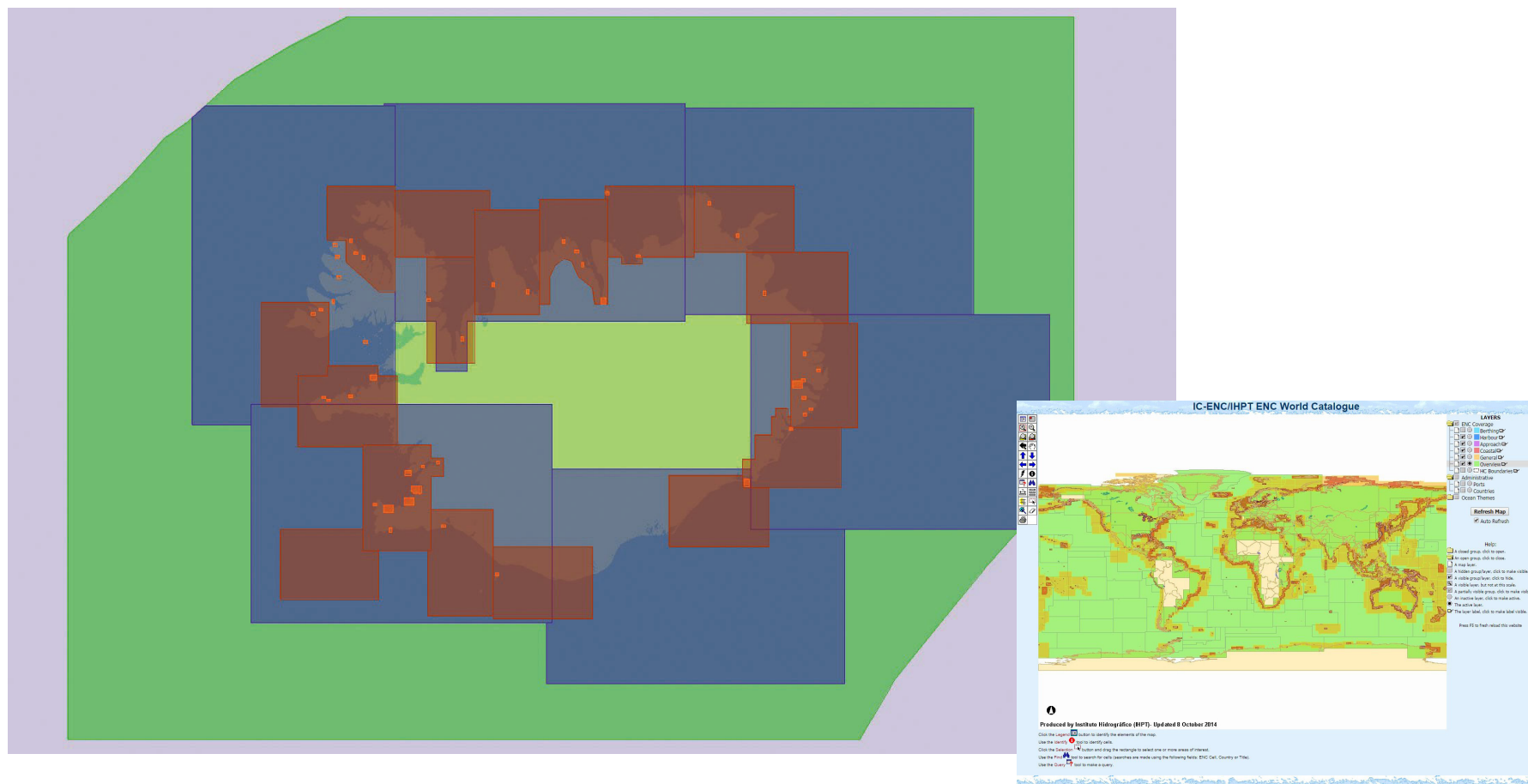

## Ýmis kort Miscellaneous charts

Nr. No.	Heiti Title	Mælikvarði Scale	Útgáfuár Pub. year.	Ný útgáfa New ed.
1002	Ísland .....	1 : 2 500 000 .....	1975 .....	1999
1003	Hafið umhverfis Ísland .....	1 : 5 000 000 .....	1976 .....	1997

Kort 1002 (88 × 64 cm)

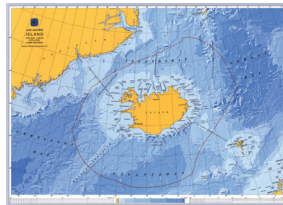

Kort 1003 (42 × 30 cm)

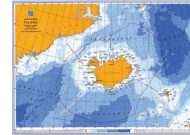

## Útgáfur fyrir sjófarendur Nautical publications

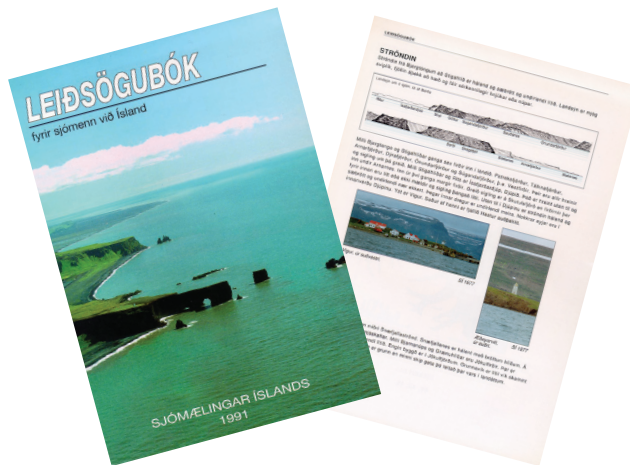

Leidsögubók fyrir sjómenn við Ísland, útg. 1991  
Icelandic Sailing Directions (in Icelandic only) pub. 1991

Hafnakort af eftirtöldum stöðum eru í leiðsögubókinni.  
The following harbour plans are in the Icelandic SDs.

Blönduós  
Hofsós  
Hrísey  
Árskógssandur  
Hauganes  
Grenivík  
Kópasker  
Borgarfjörður eystri



# Útgáfur fyrir sjófarendur Nautical publications

**Kort 1 - Tákn og skammstafanir í sjókortum, útg. 2012**  
INT 1 - Symbols and abbreviations used on charts, pub. 2012

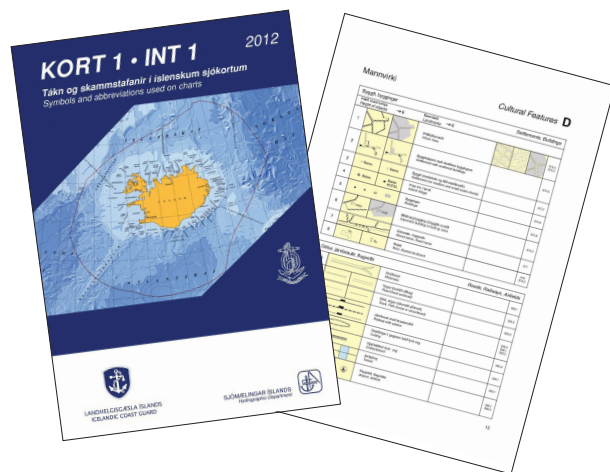

**Sjávarföll við Ísland, töflur og línurit (útg. árlega)**  
Icelandic Tide Tables and Tide Graphs (pub. yearly)



**Vitaskrá**  
List of Lights  
[https://www.lhg.is/media/sjomaelingar\\_islands/Vitaskra](https://www.lhg.is/media/sjomaelingar_islands/Vitaskra)



**Tilkynningar til sjófarenda**  
Notices to Mariners  
<https://www.lhg.is/starfsemi/sjomaelingasvid/tts/nyjustu-tts/>



**Listi yfir Tilkynningar til sjófarenda**  
Cumulative List of Icelandic Notices to Mariners  
<https://www.lhg.is/starfsemi/sjomaelingasvid/tts/uppsafnadar-tilkynningar/>

# Sjókortasalar Agents

## Hafnarfjörður

Viking Life-Saving Equipment á Íslandi ehf.,  
Íshella 7, 220 Hafnarfjörður.  
Sími: 544 2270  
[sjokort@viking-life.com](mailto:sjokort@viking-life.com)

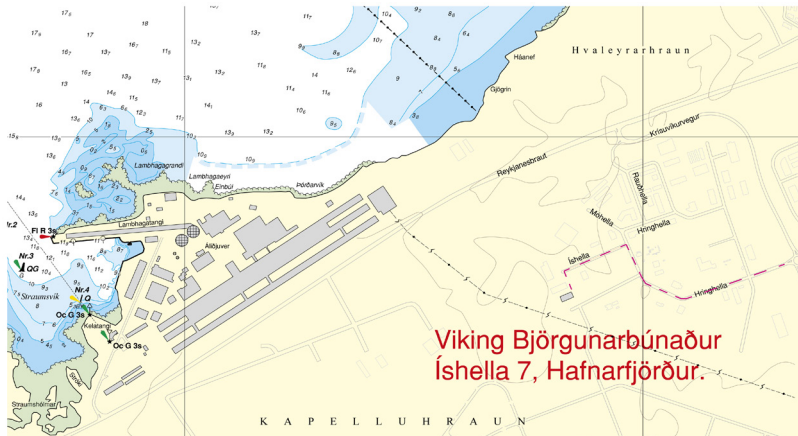

## Akureyri

Gúmmibátapjónusta Norðurlands,  
Draupnisdaga 3, 603 Akureyri.  
Sími: 462 6040 Gsm: 898 3366 / 860 6750  
[gummib@gummib.is](mailto:gummib@gummib.is)



## Danmörk Denmark

Weilbach A/S: [www.weilbach.com](http://www.weilbach.com) [operations@weilbach.com](mailto:operations@weilbach.com)

Address: Firskovvej 36, 2800 Kgs. Lyngby, Denmark Tel.: +45 33 34 35 60

## Bandaríkin United States

Bluewater Books & Charts: [www.bluewaterweb.com](http://www.bluewaterweb.com) [help@bluewaterweb.com](mailto:help@bluewaterweb.com)

Address: 3233 SW 2nd Avenue, Fort Lauderdale, FL 33315, USA.

Toll free U.S. orders: 1 800 942 2583 Tel: 1 954 763 6533 Fax: 1 954 522 2278

## Bretland United Kingdom

Stanfords: [www.stanfords.co.uk](http://www.stanfords.co.uk) [sales@stanfords.co.uk](mailto:sales@stanfords.co.uk)

Address: **London:** 7 Mercer Walk, Covent Garden, London, WC2H 9FA  
**Bristol:** 29 Corn Street, Bristol, BS1 1HT [bristol@stanfords.co.uk](mailto:bristol@stanfords.co.uk)

Todd Navigation: [www.toddchart.com](http://www.toddchart.com) [sales@todnav.com](mailto:sales@todnav.com)

Address: Navigation House, 85 High Street, Bangor, Northern Ireland, BT20 5BD.  
Tel.: +44 (0) 28 9146 6640. Fax: +44 (0) 28 9147 1070.